

Environment Protection Licence Monitoring Data

Project name:	WestConnex – New M5	
Licensee	CPB Contractors Pty Limited	
Monitoring period	September 2017	
Website:	https://www.westconnex.com.au/NewM5Environment	
Environment Protection licence number/s:	20772	4627
Premise addresses	WestConnex New M5, between Beverly Hills and St Peters, Beverly Hills NSW 2209	New M5 St Peters Interchange, 10-16 Albert Street, St Peters NSW 2044

Monitoring Type: Water Discharge Monitoring

Discharge/Monitoring Point	Date sampled	Total suspended solids		pH		Oil & Grease		Monitoring frequency	Comment
		Licence limit	Result	Licence limit	Result	Licence limit	Result		
Water Treatment Plant BED-1	1/09/2017	50	*1	6.5-8.5	6.8	None visible	None	Each discharge	Compliant
Water Treatment Plant SPI-2	1/09/2017	50	*8	6.5-8.5	7.5	None visible	None	Each discharge	Compliant
Water Treatment Plant ARN-2	1/09/2017	50	*2.5	6.5-8.5	7.6	None visible	None	Each discharge	Compliant
Water Treatment Plant BED-1	2/09/2017	50	*1	6.5-8.5	6.8	None visible	None	Each discharge	Compliant
Water Treatment Plant SPI-2	2/09/2017	50	*10	6.5-8.5	7.3	None visible	None	Each discharge	Compliant
Water Treatment Plant ARN-2	2/09/2017	50	*7.1	6.5-8.5	7.4	None visible	None	Each discharge	Compliant
Water Treatment Plant BED-1	3/09/2017	50	*1	6.5-8.5	6.7	None visible	None	Each discharge	Compliant
Water Treatment Plant SPI-2	3/09/2017	50	*10	6.5-8.5	6.9	None visible	None	Each discharge	Compliant
Water Treatment Plant ARN-2	3/09/2017	50	*5.4	6.5-8.5	7.2	None visible	None	Each discharge	Compliant
Water Treatment Plant BED-1	4/09/2017	50	*1	6.5-8.5	7.1	None visible	None	Each discharge	Compliant
Water Treatment Plant SPI-2	4/09/2017	50	*10	6.5-8.5	7.0	None visible	None	Each discharge	Compliant
Water Treatment Plant ARN-2	4/09/2017	50	*5.5	6.5-8.5	7.3	None visible	None	Each discharge	Compliant

Environment Protection Licence Monitoring Data

Discharge/Monitoring Point	Date sampled	Total suspended solids		pH		Oil & Grease		Monitoring frequency	Comment
		Licence limit	Result	Licence limit	Result	Licence limit	Result		
Water Treatment Plant BED-1	5/09/2017	50	*1	6.5-8.5	6.8	None visible	None	Each discharge	Compliant
Water Treatment Plant SPI-2	5/09/2017	50	*10	6.5-8.5	6.8	None visible	None	Each discharge	Compliant
Water Treatment Plant ARN-2	5/09/2017	50	*6.4	6.5-8.5	6.9	None visible	None	Each discharge	Compliant
Water Treatment Plant BED-1	6/09/2017	50	*1	6.5-8.5	6.7	None visible	None	Each discharge	Compliant
Water Treatment Plant SPI-2	6/09/2017	50	*5	6.5-8.5	7.1	None visible	None	Each discharge	Compliant
Water Treatment Plant KGD-1	6/09/2017	50	*1	6.5-8.5	7.7	None visible	None	Each discharge	Compliant
Water Treatment Plant ARN-2	6/09/2017	50	*7.4	6.5-8.5	7.4	None visible	None	Each discharge	Compliant
Water Treatment Plant BED-1	7/09/2017	50	*1	6.5-8.5	6.7	None visible	None	Each discharge	Compliant
Water Treatment Plant SPI-2	7/09/2017	50	*10	6.5-8.5	7.2	None visible	None	Each discharge	Compliant
Water Treatment Plant ARN-2	7/09/2017	50	*6.9	6.5-8.5	6.9	None visible	None	Each discharge	Compliant
Water Treatment Plant BED-1	8/09/2017	50	*2	6.5-8.5	6.6	None visible	None	Each discharge	Compliant
Water Treatment Plant SPI-2	8/09/2017	50	*10	6.5-8.5	7	None visible	None	Each discharge	Compliant
Water Treatment Plant KGD-1	8/09/2017	50	*8	6.5-8.5	7.9	None visible	None	Each discharge	Compliant
Water Treatment Plant ARN-2	8/09/2017	50	*6.9	6.5-8.5	7.1	None visible	None	Each discharge	Compliant
Water Treatment Plant BED-1	9/09/2017	50	*1	6.5-8.5	6.7	None visible	None	Each discharge	Compliant
Water Treatment Plant SPI-2	9/09/2017	50	*10	6.5-8.5	7.2	None visible	None	Each discharge	Compliant
Water Treatment Plant ARN-2	9/09/2017	50	*3.6	6.5-8.5	6.9	None visible	None	Each discharge	Compliant
Water Treatment Plant BED-1	10/09/2017	50	*1	6.5-8.5	6.7	None visible	None	Each discharge	Compliant

Environment Protection Licence Monitoring Data

Discharge/Monitoring Point	Date sampled	Total suspended solids		pH		Oil & Grease		Monitoring frequency	Comment
		Licence limit	Result	Licence limit	Result	Licence limit	Result		
Water Treatment Plant SPI-2	10/09/2017	50	*10	6.5-8.5	6.6	None visible	None	Each discharge	Compliant
Water Treatment Plant ARN-2	10/09/2017	50	*6.2	6.5-8.5	6.9	None visible	None	Each discharge	Compliant
Water Treatment Plant BED-1	11/09/2017	50	*1	6.5-8.5	6.9	None visible	None	Each discharge	Compliant
Water Treatment Plant SPI-2	11/09/2017	50	*10	6.5-8.5	7.0	None visible	None	Each discharge	Compliant
Water Treatment Plant KGD-1	11/09/2017	50	*1	6.5-8.5	8.0	None visible	None	Each discharge	Compliant
Water Treatment Plant ARN-2	11/09/2017	50	*9.3	6.5-8.5	7.1	None visible	None	Each discharge	Compliant
Water Treatment Plant BED-1	12/09/2017	50	*1	6.5-8.5	6.9	None visible	None	Each discharge	Compliant
Water Treatment Plant SPI-2	12/09/2017	50	*10	6.5-8.5	7.8	None visible	None	Each discharge	Compliant
Water Treatment Plant KGD-1	12/09/2017	50	*1	6.5-8.5	7.8	None visible	None	Each discharge	Compliant
Water Treatment Plant ARN-2	12/09/2017	50	*5.2	6.5-8.5	7.3	None visible	None	Each discharge	Compliant
Water Treatment Plant BED-1	13/09/2017	50	*1	6.5-8.5	6.9	None visible	None	Each discharge	Compliant
Water Treatment Plant SPI-2	13/09/2017	50	*5	6.5-8.5	7.0	None visible	None	Each discharge	Compliant
Water Treatment Plant KGD-1	13/09/2017	50	*5	6.5-8.5	7.8	None visible	None	Each discharge	Compliant
Water Treatment Plant ARN-2	13/09/2017	50	*7	6.5-8.5	7.2	None visible	None	Each discharge	Compliant
Water Treatment Plant BED-1	14/09/2017	50	*1	6.5-8.5	6.9	None visible	None	Each discharge	Compliant
Water Treatment Plant SPI-2	14/09/2017	50	*10	6.5-8.5	6.5	None visible	None	Each discharge	Compliant
Water Treatment Plant KGD-1	14/09/2017	50	*1	6.5-8.5	7.9	None visible	None	Each discharge	Compliant
Water Treatment Plant ARN-2	14/09/2017	50	*4.3	6.5-8.5	6.8	None visible	None	Each discharge	Compliant

Environment Protection Licence Monitoring Data

Discharge/Monitoring Point	Date sampled	Total suspended solids		pH		Oil & Grease		Monitoring frequency	Comment
		Licence limit	Result	Licence limit	Result	Licence limit	Result		
Water Treatment Plant BED-1	15/09/2017	50	*2	6.5-8.5	7.2	None visible	None	Each discharge	Compliant
Water Treatment Plant SPI-2	15/09/2017	50	*20	6.5-8.5	7.6	None visible	None	Each discharge	Compliant
Water Treatment Plant ARN-2	15/09/2017	50	*5.4	6.5-8.5	7.0	None visible	None	Each discharge	Compliant
Water Treatment Plant BED-1	16/09/2017	50	*2	6.5-8.5	6.8	None visible	None	Each discharge	Compliant
Water Treatment Plant SPI-2	16/09/2017	50	*15	6.5-8.5	6.6	None visible	None	Each discharge	Compliant
Water Treatment Plant ARN-2	16/09/2017	50	*6.8	6.5-8.5	6.7	None visible	None	Each discharge	Compliant
Water Treatment Plant BED-1	17/09/2017	50	*18	6.5-8.5	7.2	None visible	None	Each discharge	Compliant
Water Treatment Plant SPI-2	17/09/2017	50	*15	6.5-8.5	7.8	None visible	None	Each discharge	Compliant
Water Treatment Plant ARN-2	17/09/2017	50	*3.1	6.5-8.5	6.7	None visible	None	Each discharge	Compliant
Water Treatment Plant BED-1	18/09/2017	50	*1	6.5-8.5	7.3	None visible	None	Each discharge	Compliant
Water Treatment Plant SPI-2	18/09/2017	50	*10	6.5-8.5	7.5	None visible	None	Each discharge	Compliant
Water Treatment Plant KGD-1	18/09/2017	50	*3	6.5-8.5	7.9	None visible	None	Each discharge	Compliant
Water Treatment Plant ARN-2	18/09/2017	50	*5.2	6.5-8.5	7.0	None visible	None	Each discharge	Compliant
Water Treatment Plant BED-1	19/09/2017	50	*1	6.5-8.5	6.6	None visible	None	Each discharge	Compliant
Water Treatment Plant SPI-2	19/09/2017	50	*15	6.5-8.5	7.1	None visible	None	Each discharge	Compliant
Water Treatment Plant KGD-1	19/09/2017	50	*3	6.5-8.5	7.5	None visible	None	Each discharge	Compliant
Water Treatment Plant ARN-2	19/09/2017	50	*6.2	6.5-8.5	7.2	None visible	None	Each discharge	Compliant
Water Treatment Plant BED-1	20/09/2017	50	*1	6.5-8.5	8.0	None visible	None	Each discharge	Compliant

Environment Protection Licence Monitoring Data

Discharge/Monitoring Point	Date sampled	Total suspended solids		pH		Oil & Grease		Monitoring frequency	Comment
		Licence limit	Result	Licence limit	Result	Licence limit	Result		
Water Treatment Plant SPI-2	20/09/2017	50	*10	6.5-8.5	7.1	None visible	None	Each discharge	Compliant
Water Treatment Plant KGD-1	20/09/2017	50	*4	6.5-8.5	7.8	None visible	None	Each discharge	Compliant
Water Treatment Plant ARN-2	20/09/2017	50	*5.2	6.5-8.5	7.2	None visible	None	Each discharge	Compliant
Water Treatment Plant BED-1	21/09/2017	50	*1	6.5-8.5	7.0	None visible	None	Each discharge	Compliant
Water Treatment Plant SPI-2	21/09/2017	50	*10	6.5-8.5	7.2	None visible	None	Each discharge	Compliant
Water Treatment Plant KGD-1	21/09/2017	50	*4	6.5-8.5	7.8	None visible	None	Each discharge	Compliant
Water Treatment Plant ARN-2	21/09/2017	50	*5.7	6.5-8.5	7.6	None visible	None	Each discharge	Compliant
Water Treatment Plant BED-1	22/09/2017	50	*1	6.5-8.5	7.0	None visible	None	Each discharge	Compliant
Water Treatment Plant SPI-2	22/09/2017	50	*10	6.5-8.5	7.3	None visible	None	Each discharge	Compliant
Water Treatment Plant KGD-1	22/09/2017	50	*5	6.5-8.5	7.8	None visible	None	Each discharge	Compliant
Water Treatment Plant ARN-2	22/09/2017	50	*5.9	6.5-8.5	7.5	None visible	None	Each discharge	Compliant
Water Treatment Plant BED-1	23/09/2017	50	*1	6.5-8.5	7.0	None visible	None	Each discharge	Compliant
Water Treatment Plant SPI-2	23/09/2017	50	*15	6.5-8.5	6.7	None visible	None	Each discharge	Compliant
Water Treatment Plant KGD-1	23/09/2017	50	*8	6.5-8.5	7.7	None visible	None	Each discharge	Compliant
Water Treatment Plant ARN-2	23/09/2017	50	*3.6	6.5-8.5	7.3	None visible	None	Each discharge	Compliant
Water Treatment Plant BED-1	24/09/2017	50	*1	6.5-8.5	7.3	None visible	None	Each discharge	Compliant
Water Treatment Plant SPI-2	24/09/2017	50	*15	6.5-8.5	6.8	None visible	None	Each discharge	Compliant
Water Treatment Plant ARN-2	24/09/2017	50	*4.7	6.5-8.5	7.4	None visible	None	Each discharge	Compliant

Environment Protection Licence Monitoring Data

Discharge/Monitoring Point	Date sampled	Total suspended solids		pH		Oil & Grease		Monitoring frequency	Comment
		Licence limit	Result	Licence limit	Result	Licence limit	Result		
Water Treatment Plant BED-1	25/09/2017	50	*2	6.5-8.5	6.9	None visible	None	Each discharge	Compliant
Water Treatment Plant SPI-2	25/09/2017	50	*10	6.5-8.5	7.0	None visible	None	Each discharge	Compliant
Water Treatment Plant KGD-1	25/09/2017	50	*17	6.5-8.5	7.8	None visible	None	Each discharge	Compliant
Water Treatment Plant ARN-2	25/09/2017	50	*5	6.5-8.5	7.8	None visible	None	Each discharge	Compliant
Water Treatment Plant BED-1	26/09/2017	50	*1	6.5-8.5	7.0	None visible	None	Each discharge	Compliant
Water Treatment Plant SPI-2	26/09/2017	50	*15	6.5-8.5	7.8	None visible	None	Each discharge	Compliant
Water Treatment Plant KGD-1	26/09/2017	50	*18	6.5-8.5	7.7	None visible	None	Each discharge	Compliant
Water Treatment Plant ARN-2	26/09/2017	50	*5.4	6.5-8.5	7.5	None visible	None	Each discharge	Compliant
Water Treatment Plant BED-1	27/09/2017	50	*1	6.5-8.5	7.0	None visible	None	Each discharge	Compliant
Water Treatment Plant SPI-2	27/09/2017	50	*15	6.5-8.5	7.6	None visible	None	Each discharge	Compliant
Water Treatment Plant ARN-2	27/09/2017	50	*5.7	6.5-8.5	7.4	None visible	None	Each discharge	Compliant
Water Treatment Plant BED-1	28/09/2017	50	*1	6.5-8.5	7.2	None visible	None	Each discharge	Compliant
Water Treatment Plant SPI-2	28/09/2017	50	*15	6.5-8.5	7.0	None visible	None	Each discharge	Compliant
Water Treatment Plant KGD-1	28/09/2017	50	*19	6.5-8.5	7.8	None visible	None	Each discharge	Compliant
Water Treatment Plant ARN-2	28/09/2017	50	*2.5	6.5-8.5	7.4	None visible	None	Each discharge	Compliant
Water Treatment Plant BED-1	29/09/2017	50	*1	6.5-8.5	7.0	None visible	None	Each discharge	Compliant
Water Treatment Plant SPI-2	29/09/2017	50	*15	6.5-8.5	7.5	None visible	None	Each discharge	Compliant
Water Treatment Plant KGD-1	29/09/2017	50	*1	6.5-8.5	7.8	None visible	None	Each discharge	Compliant

Environment Protection Licence Monitoring Data

Discharge/Monitoring Point	Date sampled	Total suspended solids		pH		Oil & Grease		Monitoring frequency	Comment
		Licence limit	Result	Licence limit	Result	Licence limit	Result		
Water Treatment Plant ARN-2	29/09/2017	50	*4.4	6.5-8.5	7.4	None visible	None	Each discharge	Compliant
Water Treatment Plant BED-1	30/09/2017	50	*1	6.5-8.5	7.0	None visible	None	Each discharge	Compliant
Water Treatment Plant SPI-2	30/09/2017	50	*10	6.5-8.5	7.6	None visible	None	Each discharge	Compliant
Water Treatment Plant ARN-2	30/09/2017	50	*5	6.5-8.5	7.6	None visible	None	Each discharge	Compliant

* A correlation between TSS and Turbidity has been established. Including a safety factor, the turbidity limit is 50NTU.

Monitoring Type:

Dust Monitoring (EPL 4627)

Monitoring Point / EPA Identification point (EPL 4627)	Start Date	Finish Date	Dust Deposition g/m2/month	Comment
DG1/9	10/08/2017	11/09/2017	6.0	
DG2/10	10/08/2017	11/09/2017	6.0	
DG3/11	10/08/2017	11/09/2017	18.6	
DG4/12	10/08/2017	11/09/2017	7.3	

Environment Protection Licence Monitoring Data

Monitoring Type: Ground Vibration Peak Particle Velocity monitoring

Date	Time	Location		Peak Particle Velocity (mm/s)	Licence Limit (mm/s)	Compliant	Comments
		Northing	Easting				
14/09/2017	2:30 PM	329728.149	6243576.001	1.494	10	Yes	Arncliffe
14/09/2017	03:24PM	331042.12	6245611.09	2.75*	10	Yes	St Peters Interchange (Trial)
14/09/2017	03:24PM	331051.61	6245593.52	3.75*	10	Yes	St Peters Interchange (Trial)
14/09/2017	03:24PM	331143.33	6245598.39	2.24*	10	Yes	St Peters Interchange (Trial)
14/09/2017	03:24PM	331116.10	6245530.79	1.4*	10	Yes	St Peters Interchange (Trial)
14/09/2017	03:24PM	331144.40	6245611.04	1.72*	10	Yes	St Peters Interchange (Trial)
14/09/2017	03:24PM	330865.10	6245570.24	1.01*	10	Yes	St Peters Interchange (Trial)
14/09/2017	03:24PM	331183.28	6245580.38	4.88*	10	Yes	St Peters Interchange (Trial)
14/09/2017	03:24PM	330958.76	6542729.20	0.48*	10	Yes	St Peters Interchange (Trial)
18/09/2017	2:58 PM	329728.149	6243576.001	3.079	10	Yes	Arncliffe
19/09/2017	11:11 AM	329728.149	6243576.001	1.507	10	Yes	Arncliffe
20/09/2017	1:11 PM	329728.149	6243576.001	1.994	10	Yes	Arncliffe
21/09/2017	2:18 PM	329728.149	6243576.001	2.71	10	Yes	Arncliffe
22/09/2017	2:56 PM	329728.149	6243576.001	2.07	10	Yes	Arncliffe
25/09/2017	2:47 PM	329728.149	6243576.001	1.922	10	Yes	Arncliffe
27/09/2017	3:00 PM	329728.149	6243576.001	3.061	10	Yes	Arncliffe
29/09/2017	1:25 PM	329728.149	6243576.001	3.334	10	Yes	Arncliffe

*Data for Largest PPV mm/sec recorded at each location during the trial.

Environment Protection Licence Monitoring Data



Monitoring Type: **Odour Monitoring (EPL 4627)**

Date	Monitoring Start Time	Monitoring Finish Time	Surveyor	Wind Direction	Locations															Comments
					OM1			OM2			OM3			OM4			OM5			
					Odour (OU)	H ₂ S(ppb)	NH ₃ (ppm)	Odour (OU)	H ₂ S (ppb)	NH ₃ (ppm)	Odour (OU)	H ₂ S (ppb)	NH ₃ (ppm)	Odour (OU)	H ₂ S(ppb)	NH ₃ (ppm)	Odour (OU)	H ₂ S (ppb)	NH ₃ (ppm)	
1/09/2017	3:40:00 PM	4:35:00 PM	CDSJV	SSE	ND	ND	ND	ND	ND	ND	ND	ND	ND	ND	ND	ND	ND	ND	ND	No detection at all locations.
2/09/2017	4:00:00 PM	5:10:00 PM	SEMA	NE	ND	ND	ND	ND	ND	ND	ND	ND	ND	ND	ND	ND	ND	ND	ND	No detection at all locations.
3/09/2017	3:30:00 PM	4:35:00 PM	SEMA	N-NNE	ND	ND	ND	ND	ND	ND	ND	ND	ND	ND	ND	ND	ND	ND	ND	No detection at all locations.
4/09/2017	3:00:00 PM	3:40:00 PM	CDSJV	WNW-W	ND	ND	ND	ND	ND	ND	ND	ND	ND	ND	ND	ND	ND	ND	ND	No detection at all locations.
5/09/2017	2:10:00 PM	2:50:00 PM	CDSJV	WNW	ND	ND	ND	ND	ND	ND	ND	ND	ND	ND	ND	ND	ND	ND	ND	No detection at all locations.
6/09/2017	3:25:00 PM	4:05:00 PM	CDSJV	W	ND	ND	ND	ND	ND	ND	ND	ND	ND	ND	ND	ND	ND	ND	ND	No detection at all locations.
7/09/2017	12:20:00 PM	1:30:00 PM	SEMA	W	ND	ND	ND	ND	ND	ND	ND	ND	ND	ND	ND	ND	ND	ND	ND	No detection at all locations.
8/09/2017	3:00:00 PM	3:40:00 PM	CDSJV	W	ND	ND	ND	ND	ND	ND	ND	ND	ND	ND	ND	ND	ND	ND	ND	No detection at all locations.
9/09/2017	1:30:00 PM	2:20:00 PM	CDSJV	S	ND	ND	ND	ND	ND	ND	ND	ND	ND	ND	ND	ND	ND	ND	ND	No detection at all locations.
10/09/2017	2:20:00 PM	3:30:00 PM	SEMA	ESE-SE	ND	ND	ND	ND	ND	ND	ND	ND	ND	ND	ND	ND	ND	ND	ND	No detection at all locations, however a <2 cold cooking fat odour was noted upwind and downwind of location OM2 and OM1
11/09/2017	4:10:00 PM	4:48:00 PM	CDSJV	NE-NNE	ND	ND	ND	ND	ND	ND	ND	ND	ND	ND	ND	ND	ND	ND	ND	No detection at all locations.
12/09/2017	3:40:00 PM	4:25:00 PM	CDSJV	NE	ND	ND	ND	ND	ND	ND	ND	ND	ND	ND	ND	ND	ND	ND	ND	No detection at all locations.
13/09/2017	4:20:00 PM	3:30:00 PM	CDSJV	NNW-NW	ND	ND	ND	ND	ND	ND	ND	ND	ND	ND	ND	ND	ND	ND	ND	No detection at all locations.
14/09/2017	3:45:00 PM	4:25:00 PM	CDSJV	W	ND	ND	ND	ND	ND	ND	ND	ND	ND	ND	ND	ND	ND	ND	ND	No detection at all locations.
15/09/2017	3:25:00 PM	4:05:00 PM	CDSJV	WSW	ND	ND	ND	ND	ND	ND	ND	ND	ND	ND	ND	ND	ND	ND	ND	No detection at all locations.
16/09/2017	2:20:00 PM	3:30:00 PM	SEMA	W	ND	ND	ND	ND	ND	ND	ND	ND	ND	ND	ND	ND	ND	ND	ND	No detection at all locations.
17/09/2017	4:15:00 PM	5:20:00 PM	SEMA	E-NE	ND	ND	ND	ND	ND	ND	ND	ND	ND	ND	ND	ND	ND	ND	ND	No detection at all locations.
18/09/2017	3:20:00 PM	16:00:00 PM	CDSJV	NE	ND	ND	ND	ND	ND	ND	ND	ND	ND	ND	ND	ND	ND	ND	ND	No detection at all locations.

Environment Protection Licence Monitoring Data



Date	Monitoring Start Time	Monitoring Finish Time	Surveyor	Wind Direction	Locations															Comments
					OM1			OM2			OM3			OM4			OM5			
					Odour (OU)	H ₂ S(ppb)	NH ₃ (ppm)	Odour (OU)	H ₂ S (ppb)	NH ₃ (ppm)	Odour (OU)	H ₂ S (ppb)	NH ₃ (ppm)	Odour (OU)	H ₂ S(ppb)	NH ₃ (ppm)	Odour (OU)	H ₂ S (ppb)	NH ₃ (ppm)	
19/09/2017	12:50:00 PM	1:30:00 PM	CDSJV	WSW	ND	ND	ND	ND	ND	ND	ND	ND	ND	ND	ND	ND	ND	ND	ND	No detection at all locations.
20/09/2017	12:25:00 PM	12:55:00 PM	CDSJV	ESE	ND	ND	ND	ND	ND	ND	ND	ND	ND	ND	ND	ND	ND	ND	ND	No detection at all locations.
21/09/2017	2:40:00 PM	3:15:00 PM	CDSJV	NE	ND	ND	ND	ND	ND	ND	ND	ND	ND	ND	ND	ND	ND	ND	ND	No detection at all locations.
22/09/2017	11:15:00 AM	1:45:00 AM	CDSJV	NW-ESE-SE	ND	ND	ND	ND	ND	ND	ND	ND	ND	ND	ND	ND	ND	ND	ND	No detection at all locations.
23/09/2017	2:17:00 PM	2:59:00 PM	CDSJV	SW	ND	ND	ND	ND	ND	ND	ND	ND	ND	ND	ND	ND	ND	ND	ND	No detection at all locations.
24/09/2017	3:40:00 PM	4:45:00 PM	CDSJV	W-WNW	ND	ND	ND	ND	ND	ND	ND	ND	ND	ND	ND	ND	ND	ND	ND	No detection at all locations.
25/09/2017	2:15:00 PM	3:03:00 PM	CDSJV	WNW-WN	ND	ND	ND	ND	ND	ND	ND	ND	ND	ND	ND	ND	ND	ND	ND	No detection at all locations.
26/09/2017	2:15:00 PM	2:55:00 PM	CDSJV	SE	ND	ND	ND	ND	ND	ND	ND	ND	ND	ND	ND	ND	ND	ND	ND	No detection at all locations.
27/09/2017	12:05:00 PM	12:30:00 PM	CDSJV	NE	ND	ND	ND	ND	ND	ND	ND	ND	ND	ND	ND	ND	ND	ND	ND	No detection at all locations.
28/09/2017	2:35:00 PM	3:15:00 PM	CDSJV	NW-WNW	ND	ND	ND	ND	ND	ND	ND	ND	ND	ND	ND	ND	ND	ND	ND	No detection at all locations.
29/09/2017	11:10:00 AM	12:05:00 PM	CDSJV	W-WNW	ND	ND	ND	ND	ND	ND	ND	ND	ND	ND	ND	ND	ND	ND	ND	No detection at all locations.
30/09/2017	2:30:00 PM	3:40:00 PM	SEMA	W-WSW	ND	ND	ND	ND	ND	ND	ND	ND	ND	ND	ND	ND	ND	ND	ND	No detection at all locations.

¹ND = Non-detect ²All monitoring locations are surveyed/ day ³Refer to monitoring map attached



Rev	Description	Date	Approved
E	ALF boundary modification	01/02/2017	
D	Modified Premise Area Boundary and Discharge Point	20/12/2016	
C	Modified Premise Area Boundary	15/11/2016	
B	Modified Premise Area Boundary	11/05/2016	
A	Preliminary Issue	18/03/2016	

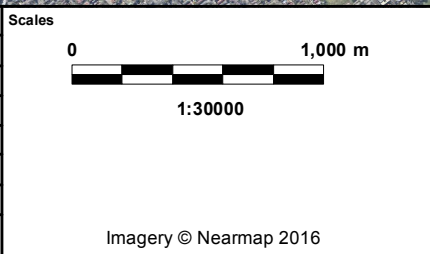

Client

Status
For Information Only - NOT FOR CONSTRUCTION

Original Size	A3	Drawn	PB
Coordinate System	MGA ZONE 56	Requested by	DL
Height Datum	AHD	Date Printed	01-Feb-17
Filename:	Premise_Overview_rev6.mxd		

WestConnex New M5

WESTCONNEX New M5

Premise Map Overview

DOCUMENT NUMBER
M5N-ES-MAP-PWD-0001-08

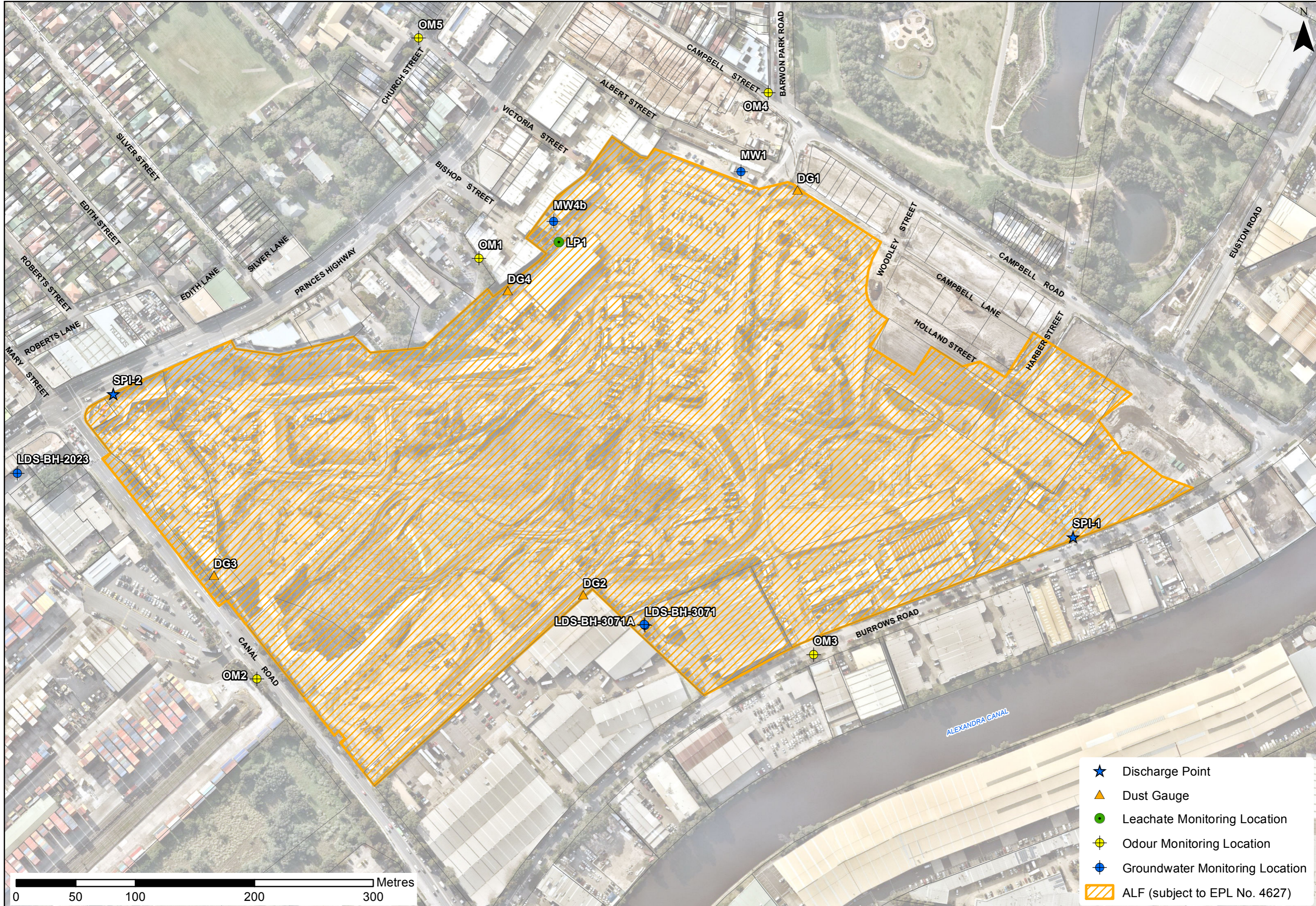

- ★ Discharge Point
- ▲ Dust Gauge
- Leachate Monitoring Location
- ⊕ Odour Monitoring Location
- ⊕ Groundwater Monitoring Location
- ▨ ALF (subject to EPL No. 4627)