

Environment Protection Licence Monitoring Data

Project name:	WestConnex – New M5	
Licensee	CPB Contractors Pty Limited	
Monitoring period	July 2018	
Website:	https://www.westconnex.com.au/NewM5Environment	
Environment Protection licence number/s:	20772	4627
Premise addresses	WestConnex New M5, between Beverly Hills and St Peters, Beverly Hills NSW 2209	New M5 St Peters Interchange, 10-16 Albert Street, St Peters NSW 2044

Monitoring Type: Water Discharge Monitoring

Discharge/Monitoring Point	Date sampled	Total suspended solids		pH		Oil & Grease		Monitoring frequency	Comment
		Licence limit	Result	Licence limit	Result	Licence limit	Result		
Water Treatment Plant SPI-2	1/07/2018	50	*<10	6.5-8.5	7.2	None visible	None	Each discharge	Compliant
Water Treatment Plant ARN-2	1/07/2018	50	*7.3	6.5-8.5	7.31	None visible	None	Each discharge	Compliant
Water Treatment Plant SPI-2	2/07/2018	50	*<10	6.5-8.5	7.23	None visible	None	Each discharge	Compliant
Water Treatment Plant ARN-2	2/07/2018	50	*2.1	6.5-8.5	7.6	None visible	None	Each discharge	Compliant
Water Treatment Plant SPI-2	3/07/2018	50	*<10	6.5-8.5	7.37	None visible	None	Each discharge	Compliant
Water Treatment Plant ARN-2	3/07/2018	50	*4.5	6.5-8.5	7.3	None visible	None	Each discharge	Compliant
Water Treatment Plant KGD-1	3/07/2018	50	*2.30	6.5-8.5	7.8	None visible	None	Each discharge	Compliant
Water Treatment Plant SPI-2	4/07/2018	50	*<10	6.5-8.5	7.29	None visible	None	Each discharge	Compliant
Water Treatment Plant ARN-2	4/07/2018	50	*1.81	6.5-8.5	7.29	None visible	None	Each discharge	Compliant
Water Treatment Plant KGD-1	4/07/2018	50	*3.1	6.5-8.5	7.66	None visible	None	Each discharge	Compliant
Water Treatment Plant SPI-2	5/07/2018	50	*<10	6.5-8.6	7.4	None visible	None	Each discharge	Compliant

Environment Protection Licence Monitoring Data

Discharge/Monitoring Point	Date sampled	Total suspended solids		pH		Oil & Grease		Monitoring frequency	Comment
		Licence limit	Result	Licence limit	Result	Licence limit	Result		
Water Treatment Plant ARN-2	5/07/2018	50	*10.08	6.5-8.5	7.35	None visible	None	Each discharge	Compliant
Water Treatment Plant KGD-1	5/07/2018	50	*0.7	6.5-8.5	7.64	None visible	None	Each discharge	Compliant
Water Treatment Plant SPI-2	6/07/2018	50	*<10	6.5-8.5	7.2	None visible	None	Each discharge	Compliant
Water Treatment Plant ARN-2	6/07/2018	50	*6.9	6.5-8.5	7.51	None visible	None	Each discharge	Compliant
Water Treatment Plant KGD-1	6/07/2018	50	*0.3	6.5-8.5	7.71	None visible	None	Each discharge	Compliant
Water Treatment Plant SPI-2	7/07/2018	50	*<10	6.5-8.5	7.2	None visible	None	Each discharge	Compliant
Water Treatment Plant ARN-2	7/07/2018	50	*23.36	6.5-8.5	7.3	None visible	None	Each discharge	Compliant
Water Treatment Plant KGD-1	7/07/2018	50	*0.5	6.5-8.5	7.62	None visible	None	Each discharge	Compliant
Water Treatment Plant SPI-2	8/07/2018	50	*<10	6.5-8.5	7.3	None visible	None	Each discharge	Compliant
Water Treatment Plant ARN-2	8/07/2018	50	*8.7	6.5-8.5	7.46	None visible	None	Each discharge	Compliant
Water Treatment Plant SPI-2	9/07/2018	50	*<10	6.5-8.5	7.3	None visible	None	Each discharge	Compliant
Water Treatment Plant ARN-2	9/07/2018	50	*7.38	6.5-8.5	7.49	None visible	None	Each discharge	Compliant
Water Treatment Plant KGD-1	9/07/2018	50	*1.0	6.5-8.5	7.49	None visible	None	Each discharge	Compliant
Water Treatment Plant SPI-2	10/07/2018	50	*<10	6.5-8.5	7.2	None visible	None	Each discharge	Compliant
Water Treatment Plant ARN-2	10/07/2018	50	*4.70	6.5-8.5	7.5	None visible	None	Each discharge	Compliant
Water Treatment Plant KGD-1	10/07/2018	50	*2.0	6.5-8.5	7.44	None visible	None	Each discharge	Compliant
Water Treatment Plant SPI-2	11/07/2018	50	*<10	6.5-8.5	7.2	None visible	None	Each discharge	Compliant

Environment Protection Licence Monitoring Data

Discharge/Monitoring Point	Date sampled	Total suspended solids		pH		Oil & Grease		Monitoring frequency	Comment
		Licence limit	Result	Licence limit	Result	Licence limit	Result		
Water Treatment Plant ARN-2	11/07/2018	50	*5	6.5-8.5	7.75	None visible	None	Each discharge	Compliant
Water Treatment Plant KGD-1	11/07/2018	50	*1.2	6.5-8.5	7.74	None visible	None	Each discharge	Compliant
Water Treatment Plant SPI-2	12/07/2018	50	*<10	6.5-8.5	7.3	None visible	None	Each discharge	Compliant
Water Treatment Plant ARN-2	12/07/2018	50	*3	6.5-8.5	7.35	None visible	None	Each discharge	Compliant
Water Treatment Plant KGD-1	12/07/2018	50	*0.3	6.5-8.5	7.68	None visible	None	Each discharge	Compliant
Water Treatment Plant SPI-2	13/07/2018	50	*<10	6.5-8.5	7.6	None visible	None	Each discharge	Compliant
Water Treatment Plant ARN-2	13/07/2018	50	*3.53	6.5-8.5	7.93	None visible	None	Each discharge	Compliant
Water Treatment Plant KGD-1	13/07/2018	50	*10.0	6.5-8.5	7.9	None visible	None	Each discharge	Compliant
Water Treatment Plant SPI-2	14/07/2018	50	*<10	6.5-8.5	7.7	None visible	None	Each discharge	Compliant
Water Treatment Plant ARN-2	14/07/2018	50	*5.3	6.5-8.5	7.2	None visible	None	Each discharge	Compliant
Water Treatment Plant SPI-2	15/07/2018	50	*<10	6.5-8.5	7.7	None visible	None	Each discharge	Compliant
Water Treatment Plant ARN-2	15/07/2018	50	*5.8	6.5-8.5	7.83	None visible	None	Each discharge	Compliant
Water Treatment Plant SPI-2	16/07/2018	50	*<10	6.5-8.5	7.6	None visible	None	Each discharge	Compliant
Water Treatment Plant ARN-2	16/07/2018	50	*7.48	6.5-8.5	7.3	None visible	None	Each discharge	Compliant
Water Treatment Plant SPI-2	17/07/2018	50	*<10	6.5-8.5	7.6	None visible	None	Each discharge	Compliant
Water Treatment Plant ARN-2	17/07/2018	50	*6	6.5-8.5	7.36	None visible	None	Each discharge	Compliant
Water Treatment Plant KGD-1	17/07/2018	50	*1.0	6.5-8.5	7.68	None visible	None	Each discharge	Compliant

Environment Protection Licence Monitoring Data

Discharge/Monitoring Point	Date sampled	Total suspended solids		pH		Oil & Grease		Monitoring frequency	Comment
		Licence limit	Result	Licence limit	Result	Licence limit	Result		
Water Treatment Plant SPI-2	18/07/2018	50	*<10	6.5-8.5	7.7	None visible	None	Each discharge	Compliant
Water Treatment Plant ARN-2	18/07/2018	50	*5.9	6.5-8.5	7.8	None visible	None	Each discharge	Compliant
Water Treatment Plant KGD-1	18/07/2018	50	*1.0	6.5-8.5	7.62	None visible	None	Each discharge	Compliant
Water Treatment Plant SPI-2	19/07/2018	50	*<10	6.5-8.5	7.3	None visible	None	Each discharge	Compliant
Water Treatment Plant ARN-2	19/07/2018	50	*3.6	6.5-8.5	7.2	None visible	None	Each discharge	Compliant
Water Treatment Plant SPI-2	20/07/2018	50	*<10	6.5-8.5	7.5	None visible	None	Each discharge	Compliant
Water Treatment Plant ARN-2	20/07/2018	50	*4	6.5-8.5	7.18	None visible	None	Each discharge	Compliant
Water Treatment Plant KGD-1	20/07/2018	50	*0.4	6.5-8.5	7.73	None visible	None	Each discharge	Compliant
Water Treatment Plant SPI-2	21/07/2018	50	*<10	6.5-8.5	7.5	None visible	None	Each discharge	Compliant
Water Treatment Plant ARN-2	21/07/2018	50	*9.31	6.5-8.5	7.36	None visible	None	Each discharge	Compliant
Water Treatment Plant KGD-1	21/07/2018	50	*0.9	6.5-8.5	7.7	None visible	None	Each discharge	Compliant
Water Treatment Plant SPI-2	22/07/2018	50	*<10	6.5-8.5	7.6	None visible	None	Each discharge	Compliant
Water Treatment Plant ARN-2	22/07/2018	50	*7.5	6.5-8.5	7.2	None visible	None	Each discharge	Compliant
Water Treatment Plant SPI-2	23/07/2018	50	*<10	6.5-8.5	7.5	None visible	None	Each discharge	Compliant
Water Treatment Plant ARN-2	23/07/2018	50	*5	6.5-8.5	7.2	None visible	None	Each discharge	Compliant
Water Treatment Plant KGD-1	23/07/2018	50	*0.5	6.5-8.5	7.7	None visible	None	Each discharge	Compliant
Water Treatment Plant SPI-2	24/07/2018	50	*<10	6.5-8.5	7.2	None visible	None	Each discharge	Compliant

Environment Protection Licence Monitoring Data

Discharge/Monitoring Point	Date sampled	Total suspended solids		pH		Oil & Grease		Monitoring frequency	Comment
		Licence limit	Result	Licence limit	Result	Licence limit	Result		
Water Treatment Plant ARN-2	24/07/2018	50	*2	6.5-8.5	7.68	None visible	None	Each discharge	Compliant
Water Treatment Plant KGD-1	24/07/2018	50	*1.9	6.5-8.5	8.27	None visible	None	Each discharge	Compliant
Water Treatment Plant SPI-2	25/07/2018	50	*<10	6.5-8.5	7.5	None visible	None	Each discharge	Compliant
Water Treatment Plant ARN-2	25/07/2018	50	*2	6.5-8.5	7.7	None visible	None	Each discharge	Compliant
Water Treatment Plant KGD-1	25/07/2018	50	*0.7	6.5-8.5	7.87	None visible	None	Each discharge	Compliant
Water Treatment Plant SPI-2	26/07/2018	50	*<10	6.5-8.5	7.2	None visible	None	Each discharge	Compliant
Water Treatment Plant ARN-2	26/07/2018	50	*6	6.5-8.5	7.9	None visible	None	Each discharge	Compliant
Water Treatment Plant KGD-1	26/07/2018	50	*1.0	6.5-8.5	7.89	None visible	None	Each discharge	Compliant
Water Treatment Plant SPI-2	27/07/2018	50	*<10	6.5-8.5	7.3	None visible	None	Each discharge	Compliant
Water Treatment Plant ARN-2	27/07/2018	50	*2.20	6.5-8.5	7.66	None visible	None	Each discharge	Compliant
Water Treatment Plant KGD-1	27/07/2018	50	*0.3	6.5-8.5	7.14	None visible	None	Each discharge	Compliant
Water Treatment Plant SPI-2	28/07/2018	50	*<10	6.5-8.5	7.1	None visible	None	Each discharge	Compliant
Water Treatment Plant ARN-2	28/07/2018	50	*7.30	6.5-8.5	7.75	None visible	None	Each discharge	Compliant
Water Treatment Plant SPI-2	29/07/2018	50	*<10	6.5-8.5	7.3	None visible	None	Each discharge	Compliant
Water Treatment Plant ARN-2	29/07/2018	50	*2.80	6.5-8.5	7.41	None visible	None	Each discharge	Compliant
Water Treatment Plant SPI-2	30/07/2018	50	*<10	6.5-8.5	7.3	None visible	None	Each discharge	Compliant
Water Treatment Plant ARN-2	30/07/2018	50	*4.30	6.5-8.5	7.69	None visible	None	Each discharge	Compliant

Environment Protection Licence Monitoring Data

Discharge/Monitoring Point	Date sampled	Total suspended solids		pH		Oil & Grease		Monitoring frequency	Comment
		Licence limit	Result	Licence limit	Result	Licence limit	Result		
Water Treatment Plant KGD-1	30/07/2018	50	*0.3	6.5-8.5	7.57	None visible	None	Each discharge	Compliant
Water Treatment Plant SPI-2	31/07/2018	50	*<10	6.5-8.5	7.1	None visible	None	Each discharge	Compliant
Water Treatment Plant ARN-2	31/07/2018	50	*4.63	6.5-8.5	6.91	None visible	None	Each discharge	Compliant

* A correlation between TSS and Turbidity has been established. Including a safety factor, the turbidity limit is 50NTU.

Environment Protection Licence Monitoring Data

Monitoring Type:

Dust Monitoring (EPL 4627)

Monitoring Point / EPA Identification point (EPL 4627)	Start Date	Finish Date	Dust Deposition g/m ² /month	Comment
SG01	10/06/2018	10/07/2018	6.1	
SG02	10/06/2018	10/07/2018	5.9	
SG03	10/06/2018	10/07/2018	4.7	
SG04	10/06/2018	10/07/2018	2.8	

Environment Protection Licence Monitoring Data

Monitoring Type: **Ground Vibration Peak Particle Velocity monitoring**

Arncliffe Drivers							
Date	Time	Location		Peak Particle Velocity (mm/s)	Licence Limit (mm/s)	Compliant	Comments
02/07/2018	11:28:03 AM	329380.29	6243216.87	2.365	10	Yes	Drive 4
02/07/2018	11:28:01 AM	329430.17	6243354.27	7.188	10	Yes	Drive 4
06/07/2018	5:08:01 PM	329380.29	6243216.87	1.943	10	Yes	Drive 4
06/07/2018	5:07:48 PM	329430.17	6243354.27	4.209	10	Yes	Drive 4
09/07/2018	10:42:25 AM	329380.29	6243216.87	0.871	10	Yes	Drive 4
09/07/2018	10:42:52 AM	329430.17	6243354.27	5.345	10	Yes	Drive 4
09/07/2018	10:42:32 AM	329473	6243392	2.4	10	Yes	Drive 9 Adit
11/07/2018	11:17:07 AM	329473	6243392	1.9	10	Yes	Drive 9 Adit
11/07/2018	11:20:58 AM	329380.29	6243216.87	2.544	10	Yes	Drive 4
11/07/2018	11:20:58 AM	329430.17	6243354.27	6.835	10	Yes	Drive 4
13/07/2018	10:35:58 AM	329380.29	6243216.87	1.073	10	Yes	Drive 4
13/07/2018	10:35:58 AM	329430.17	6243354.27	4.804	10	Yes	Drive 4. High wind speed recorded on this day.
16/07/2018	11:16:57 AM	329380.29	6243216.87	1.799	10	Yes	Drive 4
16/07/2018	11:16:57 AM	329430.17	6243354.27	5.379	10	Yes	Drive 4. High wind speed recorded on this day.

Environment Protection Licence Monitoring Data

Arncliffe Drivers							
Date	Time	Location		Peak Particle Velocity (mm/s)	Licence Limit (mm/s)	Compliant	Comments
27/07/2018	8:27:31 AM	329380.29	6243216.87	3.572	10	Yes	Blast in Exhaust Shaft (Shaft B)
27/07/2018	8:26:40 AM	329430.17	6243354.27	3.487	10	Yes	Blast in Exhaust Shaft (Shaft B)

St Peters Drivers							
Date	Time	Location		Peak Particle Velocity (mm/s)	Licence Limit (mm/s)	Compliant	Comments
		Northing	Easting				
2/07/2018	10:23	331207	6245768	2.068	10	Yes	MT9D South
2/07/2018	10:23	331268	6245665	5.323	25	Yes	MT9D South
2/07/2018	10:23	331289.3	6245707	1.88	25	Yes	MT9D South
4/07/2018	10:30	331207	6245768	2.64	10	Yes	MT9D South
4/07/2018	10:30	331268	6245665	6.463	25	Yes	MT9D South
4/07/2018	10:30	331289.3	6245707	2.23	25	Yes	MT9D South

Environment Protection Licence Monitoring Data

St Peters Drivers							
Date	Time	Location		Peak Particle Velocity (mm/s)	Licence Limit (mm/s)	Compliant	Comments
		Northing	Easting				
6/07/2018	10:20	331207	6245768	2.41	10	Yes	MT9D South
6/07/2018	10:20	331268	6245665	3.666	25	Yes	MT9D South
6/07/2018	10:20	331289.3	6245707	2.39	25	Yes	MT9D South
13/07/2018	10:38	331268	6245665	4.556	25	Yes	MT9D South
13/07/2018	10:38	331289.3	6245707	3.32	25	Yes	MT9D South
16/07/2018	10:17	331207	6245768	1.99	10	Yes	MT9D South
16/07/2018	10:17	331268	6245665	1.062	25	Yes	MT9D South
16/07/2018	10:17	331289.3	6245707	3.67	25	Yes	MT9D South
18/07/2018	10:16	331268	6245665	1.934	25	Yes	MT9D South
18/07/2018	10:16	331289.3	6245707	4.05	25	Yes	MT9D South
20/07/2018	10:20	331268	6245665	2.246	25	Yes	MT9D South
20/07/2018	10:20	331289.3	6245707	3.76	25	Yes	MT9D South
23/07/2018	10:20	331268.03	6245665	1.632	25	Yes	MT9D North

Environment Protection Licence Monitoring Data

St Peters Drivers							
Date	Time	Location		Peak Particle Velocity (mm/s)	Licence Limit (mm/s)	Compliant	Comments
		Northing	Easting				
23/07/2018	10:20	331152.81	6245707	4.476	25	Yes	MT9D North
23/07/2018	10:20	331289.25	6245707	1.17	25	Yes	MT9D North
24/07/2018	10:49	331207	6245768	4.166	10	Yes	MT9D South
24/07/2018	10:49	331268	6245665	1.931	25	Yes	MT9D South
24/07/2018	10:49	331289.3	6245707	5.03	25	Yes	MT9D South
25/07/2018	10:28	331268.03	6245665	2.289	25	Yes	MT9D North
25/07/2018	10:28	331152.81	6245707	16.663	25	Yes	MT9D North
25/07/2018	10:28	331289.25	6245707	1.31	25	Yes	MT9D North
26/07/2018	10:17	331268	6245665	5.904	25	Yes	MT9D South
26/07/2018	10:17	331289.3	6245707	5.92	25	Yes	MT9D South
27/07/2018	11:32	331268.03	6245665	1.271	25	Yes	MT9D North
27/07/2018	11:32	331152.81	6245707	14.904	25	Yes	MT9D North
27/07/2018	11:32	331289.25	6245707	1.06	25	Yes	MT9D North
30/07/2018	10:50	331268.03	6245665	1.58	25	Yes	MT9D North

Environment Protection Licence Monitoring Data



St Peters Drivers							
Date	Time	Location		Peak Particle Velocity (mm/s)	Licence Limit (mm/s)	Compliant	Comments
		Northing	Easting				
30/07/2018	10:50	331152.81	6245707	12.089	25	Yes	MT9D North
30/07/2018	10:50	331289.25	6245707	0.89	25	Yes	MT9D North
31/07/2018	10:26	331207	6245768	1.594	10	Yes	MT9D South
31/07/2018	10:26	331268	6245665	4.576	25	Yes	MT9D South
31/07/2018	10:26	331289.3	6245707	1.548	25	Yes	MT9D South

Environment Protection Licence Monitoring Data



Monitoring Type: Odour Monitoring (EPL 4627)

Date	Monitoring Start Time	Monitoring Finish Time	Surveyor	Wind Direct	Locations															Comments
					OM1			OM2			OM3			OM4			OM5			
					Odour (OU)	H ₂ S (ppm)	NH ₃ (ppm)	Odour (OU)	H ₂ S (ppm)	NH ₃ (ppm)	Odour (OU)	H ₂ S (ppm)	NH ₃ (ppm)	Odour (OU)	H ₂ S (ppm)	NH ₃ (ppm)	Odour (OU)	H ₂ S (ppm)	NH ₃ (ppm)	
1/07/2018																				No work involving movement or handling of waste was conducted.
2/07/2018	2:00:00 PM	2:35:00 PM	CDSJV	S	ND	0	0	ND	0	0	ND	0	0	ND	0	0	ND	0	0	No detection at all locations.
3/07/2018	2:10:00 PM	2:38:00 PM	CDSJV	W	ND	0	0	ND	0	0	ND	0	0	ND	0	0	ND	0	0	No detection at all locations.
4/07/2018	1:30:00 PM	2:15:00 PM	CDSJV	NNW	ND	0	0	ND	0	0	ND	0	0	ND	0	0	ND	0	0	No detection at all locations.
5/07/2018	2:50:00 PM	3:25:00 PM	CDSJV	NNW	ND	0	0	ND	0	0	ND	0	0	ND	0	0	ND	0	0	No detection at all locations.
6/07/2018	4:05:00 PM	5:10:00 PM	SEMA	W-WSW	ND	0	0	ND	0	0	ND	0	0	ND	0	0	ND	0	0	No detection at all locations.
7/07/2018	3:01:00 PM	3:42:00 PM	CDSJV	WNW	ND	0	0	ND	0	0	ND	0	0	ND	0	0	ND	0	0	No detection at all locations.
8/07/2018																				No work involving movement or handling of waste was conducted.
9/07/2018	2:15:00 PM	2:55:00 PM	CDSJV	S	ND	0	0	ND	0	0	ND	0	0	ND	0	0	ND	0	0	No detection at all locations.
10/07/2018	3:40:00 PM	4:35:00 PM	CDSJV	SE	ND	0	0	ND	0	0	ND	0	0	ND	0	0	ND	0	0	No detection at all locations.
11/07/2018	2:13:00 PM	3:10:00 PM	CDSJV	S	ND	0	0	ND	0	0	ND	0	0	ND	0	0	ND	0	0	No detection at all locations.
12/07/2018	2:15:00 PM	2:55:00 PM	CDSJV	NW	ND	0	0	ND	0	0	ND	0	0	ND	0	0	ND	0	0	No detection at all locations.
13/07/2018	3:30:00 PM	4:35:00 PM	SEMA	W-SW	ND	0	0	ND	0	0	ND	0	0	ND	0	0	ND	0	0	No detection at all locations.
14/07/2018	2:28:00 PM	3:07:00 PM	CDSJV	SSE	ND	0	0	ND	0	0	ND	0	0	ND	0	0	ND	0	0	No detection at all locations.
15/07/2018																				No work involving movement or handling of waste was conducted.
16/07/2018	2:15:00 PM	3:12:00 PM	CDSJV	WNW	ND	0	0	ND	0	0	ND	0	0	ND	0	0	ND	0	0	No detection at all locations.
17/07/2018	2:10:00 PM	3:05:00 PM	CDSJV	WNW	ND	0	0	ND	0	0	ND	0	0	ND	0	0	ND	0	0	No detection at all locations.
18/07/2018	4:00:00 PM	5:05:00 PM	SEMA	E-ESE	ND	0	0	ND	0	0	ND	0	0	ND	0	0	ND	0	0	No detection at all locations.
19/07/2018	2:50:00 PM	3:25:00 PM	CDSJV	NNW	ND	0	0	ND	0	0	ND	0	0	ND	0	0	ND	0	0	No detection at all locations.
20/07/2018	2:50:00 PM	3:20:00 PM	CDSJV	W	ND	0	0	ND	0	0	ND	0	0	ND	0	0	ND	0	0	No detection at all locations.
21/07/2018	2:02:00 PM	2:37:00 PM	CDSJV	ESE	ND	0	0	ND	0	0	ND	0	0	ND	0	0	ND	0	0	No detection at all locations.
22/07/2018																				No work involving movement or handling of waste was conducted.
23/07/2018	3:02:00 PM	3:29:00 PM	CDSJV	NNW	ND	0	0	ND	0	0	ND	0	0	ND	0	0	ND	0	0	No detection at all locations.
24/07/2018	2:45:00 PM	3:22:00 PM	CDSJV	NNE	ND	0	0	ND	0	0	ND	0	0	ND	0	0	ND	0	0	No detection at all locations.
25/07/2018	3:30:00 PM	4:40:00 PM	SEMA	W	ND	0	0	ND	0	0	ND	0	0	ND	0	0	ND	0	0	No detection at all locations.
26/07/2018	2:40:00 PM	4:10:00 PM	CDSJV	SE	ND	0	0	ND	0	0	ND	0	0	ND	0	0	ND	0	0	No detection at all locations.
27/07/2018	1:45:00 PM	2:46:00 PM	CDSJV	CALM	ND	0	0	ND	0	0	ND	0	0	ND	0	0	ND	0	0	No detection at all locations.
28/07/2018	2:09:00 PM	2:56:00 PM	CDSJV	SSE	ND	0	0	ND	0	0	ND	0	0	ND	0	0	ND	0	0	No detection at all locations.
29/07/2018																				No work involving movement or handling of waste was conducted.
30/07/2018	4:00:00 PM	4:40:00 PM	CDSJV	WSW	ND	0	0	ND	0	0	ND	0	0	ND	0	0	ND	0	0	No detection at all locations.
31/07/2018	3:10:00 PM	3:35:00 PM	CDSJV	E	ND	0	0	ND	0	0	ND	0	0	ND	0	0	ND	0	0	No detection at all locations.

¹ND = Non-detect ²All monitoring locations are surveyed/ day



- Discharge Point
- Railway Station
- Powerline Alignments
- ALF (subject to EPL No. 4627)
- Deed Boundary
- Premised Area
- Access Only

Rev	Description	Date	Approved
E	ALF boundary modification	01/02/2017	
D	Modified Premise Area Boundary and Discharge Point	20/12/2016	
C	Modified Premise Area Boundary	15/11/2016	
B	Modified Premise Area Boundary	11/05/2016	
A	Preliminary Issue	18/03/2016	

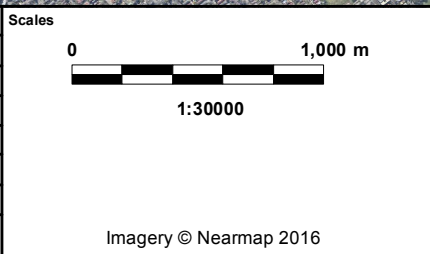

Client

Status
For Information Only - NOT FOR CONSTRUCTION

Original Size	A3	Drawn	PB
Coordinate System	MGA ZONE 56	Requested by	DL
Height Datum	AHD	Date Printed	01-Feb-17
Filename:	Premise_Overview_rev6.mxd		

WestConnex New M5

WESTCONNEX New M5

Premise Map Overview

DOCUMENT NUMBER
M5N-ES-MAP-PWD-0001-08

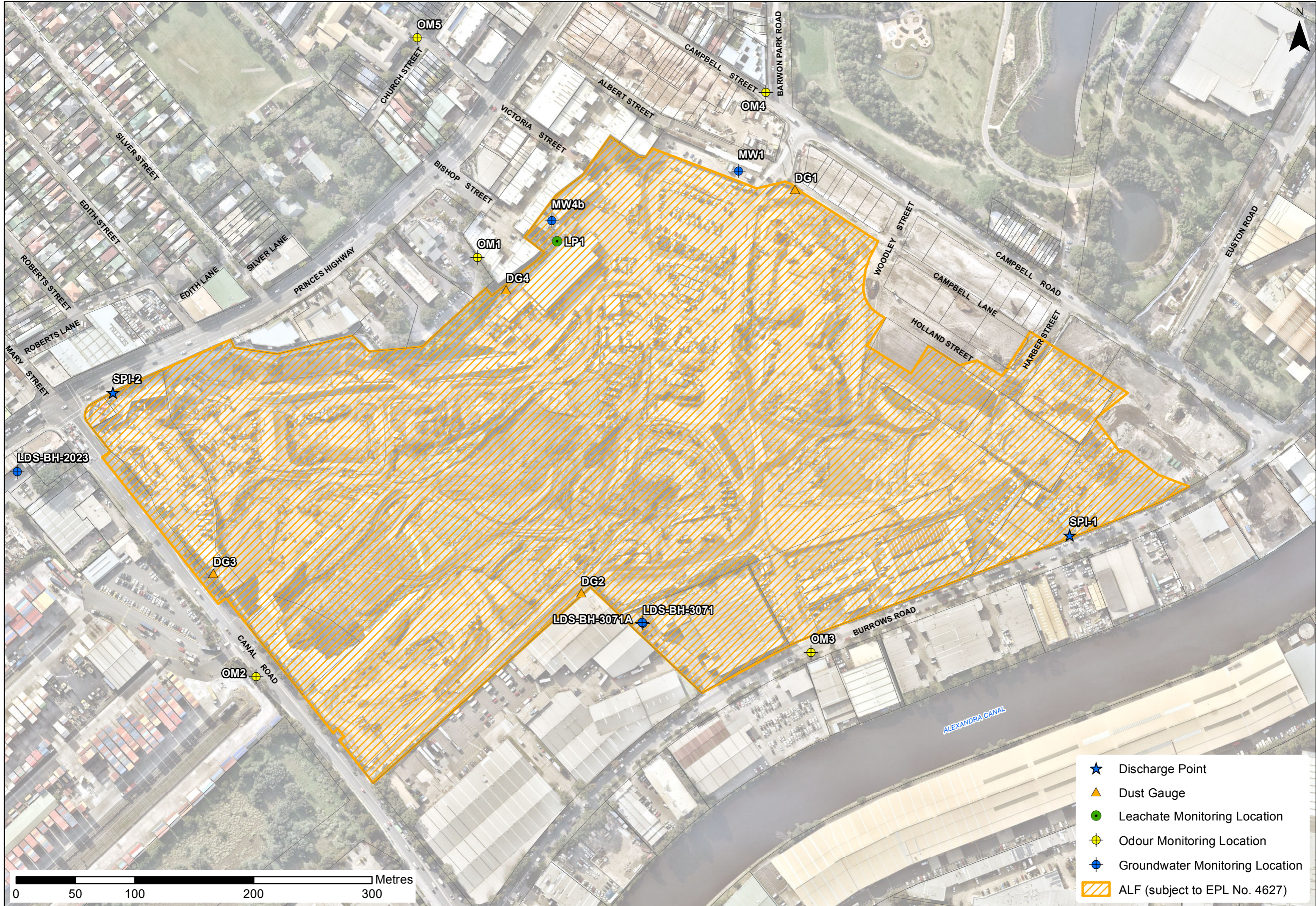

- ★ Discharge Point
- ▲ Dust Gauge
- Leachate Monitoring Location
- ⊕ Odour Monitoring Location
- ⊕ Groundwater Monitoring Location
- ▨ ALF (subject to EPL No. 4627)