

# St Peters Interchange Odour and Gas Monitoring Report



Project name:	WestConnex – New M5
Licensee	CPB Contractors Pty Limited
Monitoring period	25/07/2017-31/07/2017
Website:	<a href="#">WestConnex – Explore the Route – New M5 (Beverly Hills to St Peters) – New M5 Resources</a>
Environmental Protection licence number/s:	4627
Premise addresses	New M5 St Peters Interchange, 10-16 Albert Street, St Peters NSW 2044
EPA Public Register	<a href="http://www.epa.nsw.gov.au/prpoeo/index.htm">http://www.epa.nsw.gov.au/prpoeo/index.htm</a>

**Monitoring Type: Odour and Gas Monitoring**  
**Monitoring Frequency: Daily**

Date	Monitoring Start Time	Monitoring Finish Time	Surveyor	Wind Direction	Monitoring Locations <sup>2</sup>															Comments
					OM1 <sup>1,3</sup>			OM2 <sup>1,3</sup>			OM3 <sup>1,3</sup>			OM4 <sup>1,3</sup>			OM5 <sup>1,3</sup>			
					Odour (odour units)	H <sub>2</sub> S(ppb)	NH <sub>3</sub> (ppm)	Odour (odour units)	H <sub>2</sub> S (ppb)	NH <sub>3</sub> (ppm)	Odour (odour units)	H <sub>2</sub> S (ppb)	NH <sub>3</sub> (ppm)	Odour (odour units)	H <sub>2</sub> S (ppb)	NH <sub>3</sub> (ppm)	Odour (odour units)	H <sub>2</sub> S (ppb)	NH <sub>3</sub> (ppm)	
25/07/2017	3:45:00 PM	4:55:00 PM	SEMA	NW-NNW	ND	ND	ND	ND	ND	ND	ND	ND	ND	ND	ND	ND	ND	ND	ND	No detection at all locations.
26/07/2017	4:00:00 PM	5:10:00 PM	SEMA	W-WSW	ND	ND	ND	ND	ND	ND	ND	ND	ND	ND	ND	ND	ND	ND	ND	No detection at all locations.
27/07/2017	3:30:00 PM	4:40:00 PM	SEMA	ENE	ND	ND	ND	ND	ND	ND	ND	ND	ND	ND	ND	ND	ND	ND	ND	No detection at all locations.
28/07/2017	2:05:00 PM	3:10:00 PM	SEMA	SW-W	ND	ND	ND	ND	ND	ND	ND	ND	ND	ND	ND	ND	ND	ND	ND	No detection at all locations.
29/07/2017	3:15:00 PM	4:10:00 PM	SEMA	NW	ND	ND	ND	ND	ND	ND	ND	ND	ND	ND	ND	ND	ND	ND	ND	No detection at all locations.
30/07/2017	3:00:00 PM	4:00:00 PM	SEMA	N-NW	ND	ND	ND	ND	ND	ND	ND	ND	ND	ND	ND	ND	ND	ND	ND	No detection at all locations.
31/07/2017	2:20:00 PM	3:15:00 PM	SEMA	W-SW	ND	ND	ND	ND	ND	ND	ND	ND	ND	ND	ND	ND	ND	ND	ND	No detection at all locations.

<sup>1</sup>ND = Non-detect <sup>2</sup>Refer to monitoring map attached <sup>3</sup>NT = Not Tested (monitoring location not accessible/not yet selected)

Note: Leachate odour compliance limit = 2, H<sub>2</sub>S limit of detection = 1 part per billion, NH<sub>3</sub> limit of detection = 1 part per million

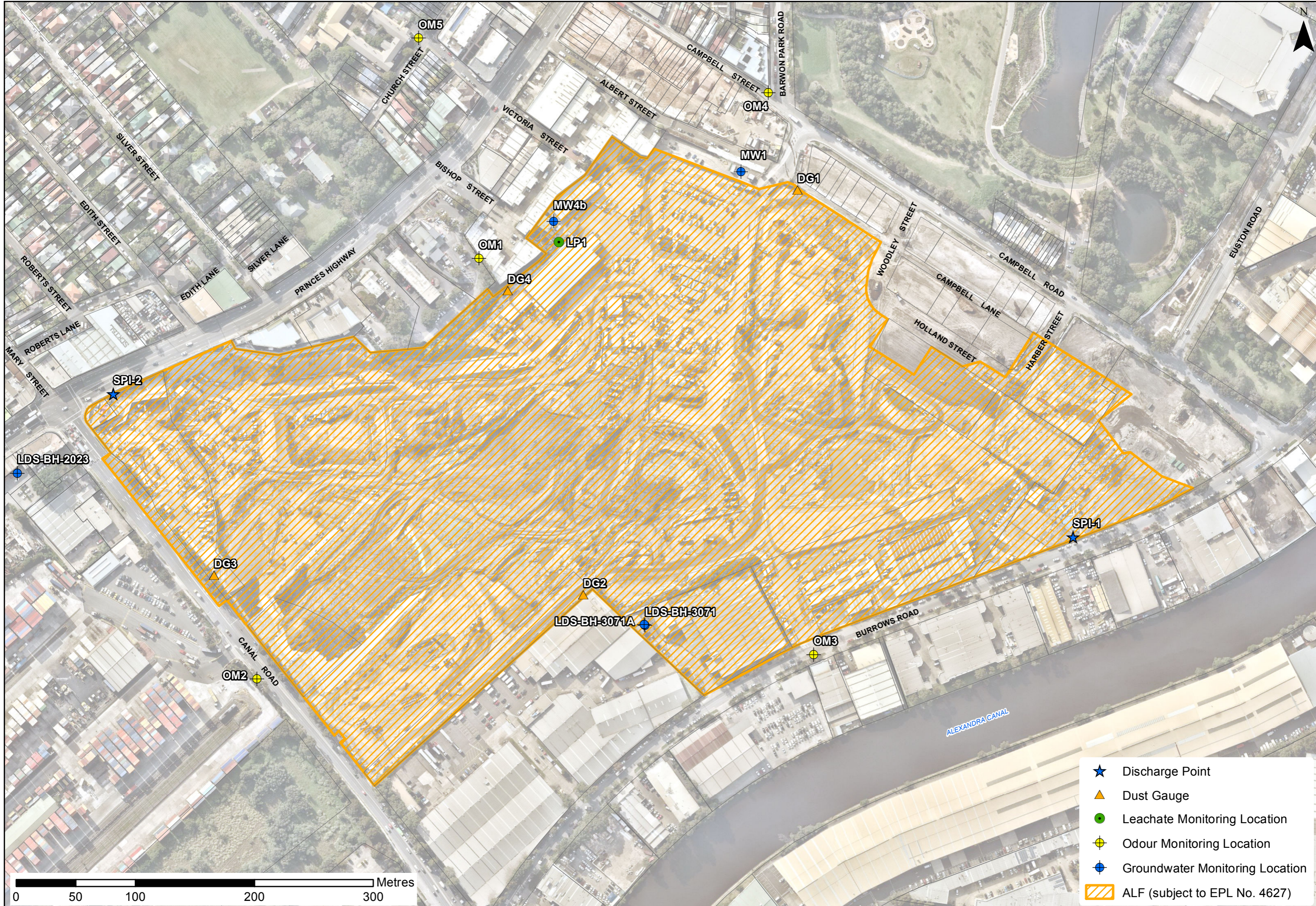

- ★ Discharge Point
- ▲ Dust Gauge
- Leachate Monitoring Location
- ⊕ Odour Monitoring Location
- ⊕ Groundwater Monitoring Location
- ▨ ALF (subject to EPL No. 4627)